

FUMBALLY COURT

7-12a Fumbally Lane, Dublin 8

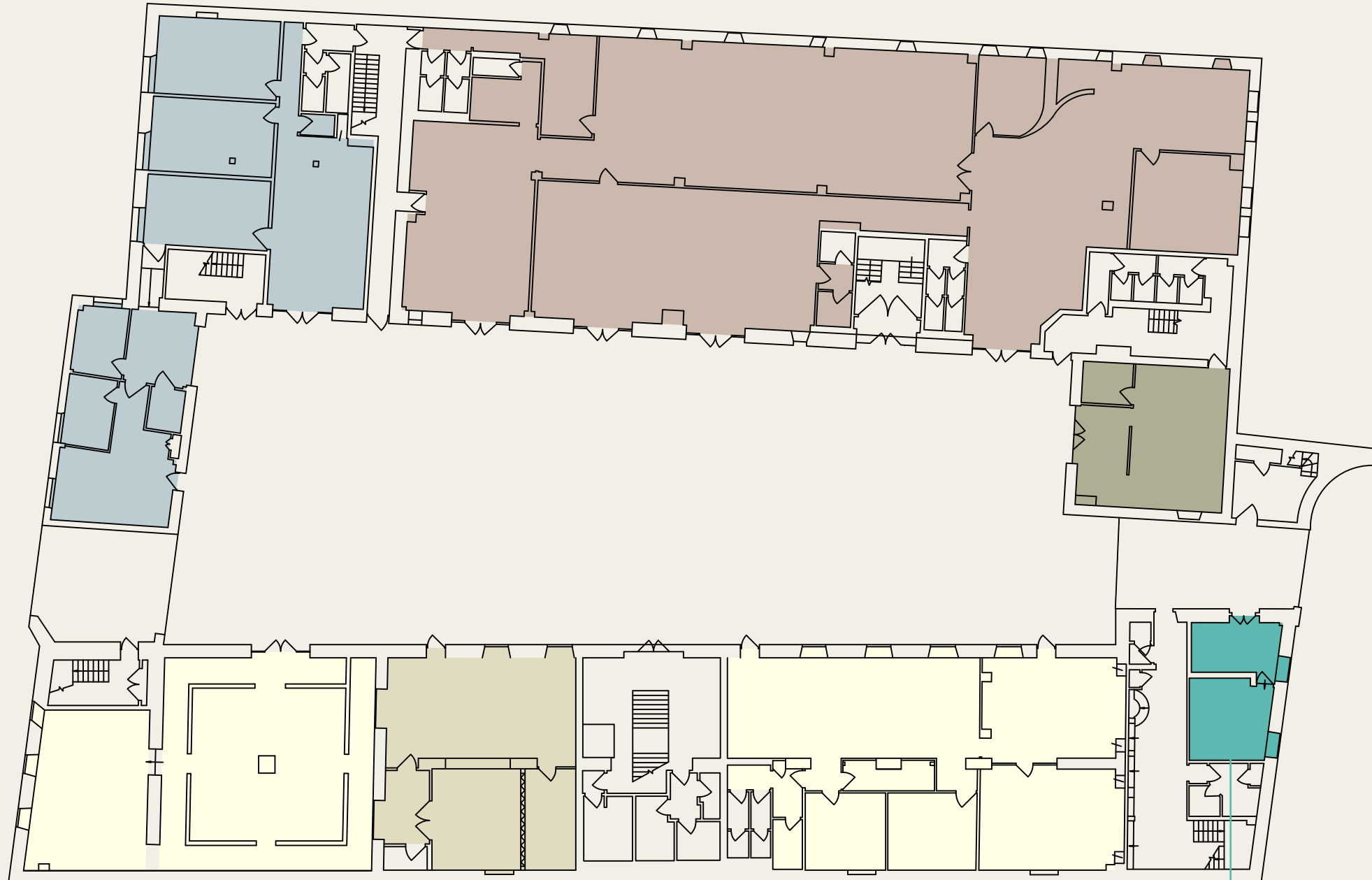

VACANT
CARETAKER OFFICE

GROUND FLOOR IPMS 3

● CARETAKER OFFICE	24.7 sq.m. 266 sq.ft.
● TOWER 4 & MALT BUILDING	324.6 sq.m. 3,494 sq.ft.
● MALT BUILDING	175 sq.m. 1,884 sq.ft.
● COURTYARD BUILDING & TOWER 1	165 sq.m. 1,775 sq.ft.
● DISTILLERY BUILDING	322 sq.m. 3,462 sq.ft.
● TOWER 2	47.9 sq.m. 516 sq.ft.
TOTAL	1,059 sq.m. 11,397 sq.ft.

NOTES
This drawing complies with the RICS Property Measurement (incorporating International Property Measurement Standards) 1st edition which is produced to an accuracy that commensurate's with standard presentation scales. It is held in a scaled digital CAD format.



CBRE Limited, St Martins Court, 10 Paternoster Row,
London EC4M 7HP
Switchboard: 0207 182 2000 Fax: 0207 182 3007
Web: www.cbre.com

Address:	Fumbally Court
	7-12a Fumbally Lane
	Dublin 8 Ireland
Drawing:	Ground Floor Area Plan
Date:	16/03/16
Scale:	1:250@A3
Drawn:	GL
Dwg. No.	0156250-05-00
Project No.	0156250
Alt. Scale:	
Checked:	AG
Rev.	A

FUMBALLY COURT

7-12a Fumbally Lane, Dublin 8

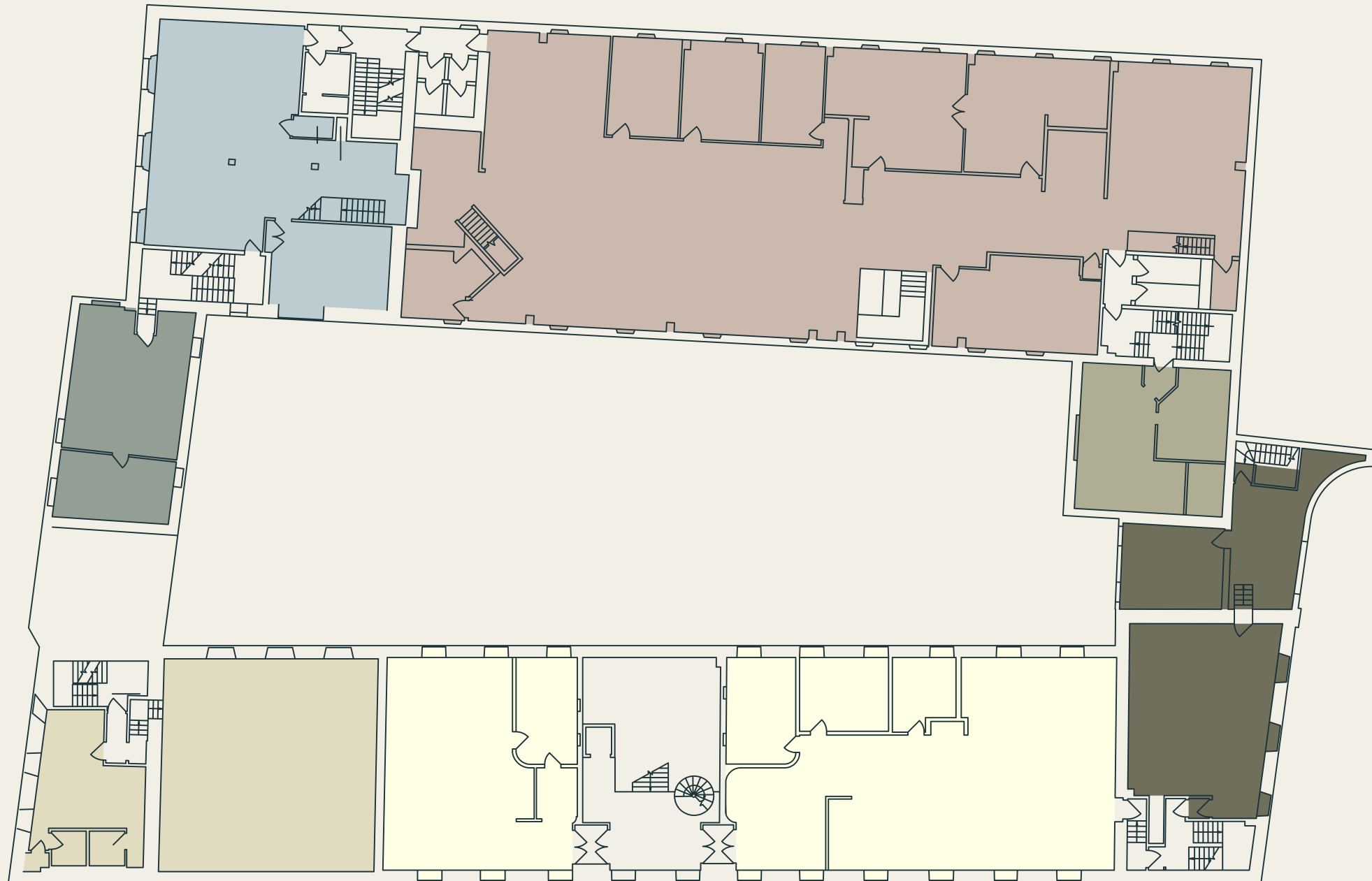

FIRST FLOOR IPMS 3

TOWER 3	106.3 sq.m. 1,144 sq.ft.
MALT BUILDING	284.0 sq.m. 3,057 sq.ft.
TOWER 4	146.8 sq.m. 1,386 sq.ft.
COURTYARD BUILDING	54.6 sq.m. 588sq.ft.
TOWER 1	120.0 sq.m. 1,292 sq.ft.
DISTILLERY BUILDING	490.9 sq.m. 5284 sq.ft.
TOWER 2	49.0 sq.m. 527 sq.ft.
TOTAL	1,375 sq.m. 14,804 sq.ft.

NOTES
This drawing complies with the RICS Property Measurement (incorporating International Property Measurement Standards) 1st edition which is produced to an accuracy that commensurate's with standard presentation scales. It is held in a scaled digital CAD format.



CBRE Limited, St Martins Court, 10 Paternoster Row,
London EC4M 7HP
Switchboard: 0207 182 2000 Fax: 0207 182 3007
Web: www.cbre.com

Address:	Fumbally Court		
	7-12a Fumbally Lane		
	Dublin 8 Ireland		
Drawing:	First Floor Area Plan		
Date:	16/03/16	Project No.	0156250
Scale:	1:250@A3	Alt. Scale:	
Drawn:	GL	Checked:	AG
Dwg. No.	0156250-05-01		Rev. A

FUMBALLY COURT

7-12a Fumbally Lane, Dublin 8

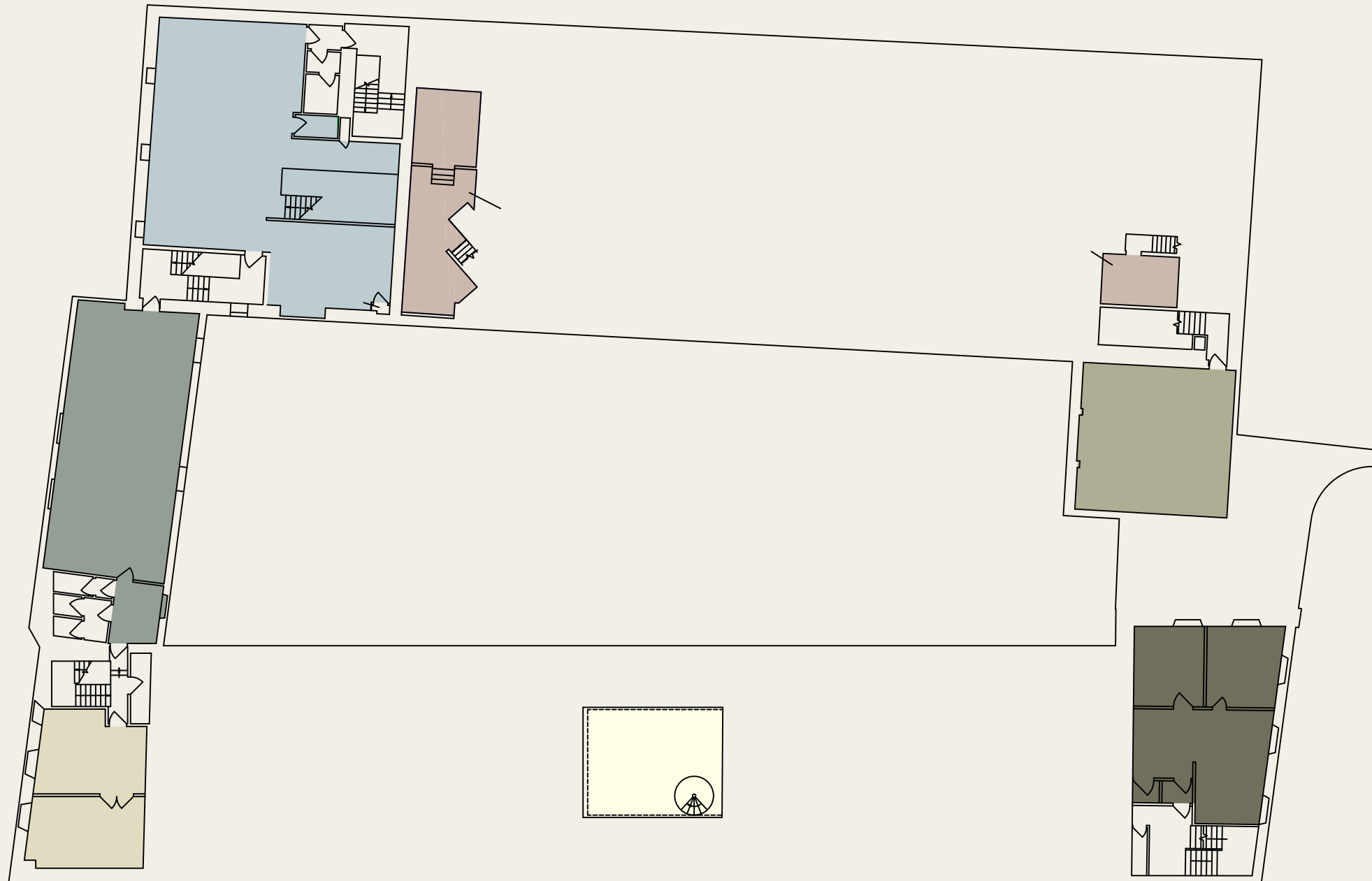

SECOND FLOOR IPMS 3

● MALT BUILDING	497 sq.m. 5,348 sq.ft.
● TOWER 1	119.2 sq.m. 1,283 sq.ft.
● DISTILLERY BUILDING	38.7 sq.m. 417 sq.ft.
● TOWER 3	58.6 sq.m. 631 sq.ft.
● TOWER 4	38.1 sq.m. 410 sq.ft.
● COURTYARD BUILDING	81.0 sq.m. 872 sq.ft.
● TOWER 2	50.4 sq.m. 543 sq.ft.
TOTAL	883 sq.m. 9,504 sq.ft.

NOTES

This drawing complies with the RICS Property Measurement (incorporating International Property Measurement Standards) 1st edition which is produced to an accuracy that commensurate's with standard presentation scales. It is held in a scaled digital CAD format.

CBRE

CBRE Limited, St Martins Court, 10 Paternoster Row,
London EC4M 7HP
Switchboard: 0207 182 2000 Fax: 0207 182 3007
Web: www.cbre.com

Address:	Fumbally Court
	7-12a Fumbally Lane
	Dublin 8 Ireland
Drawing:	Second Floor Area Plan
Date:	16/03/16
Scale:	1:250@A3
Drawn:	GL
Dwg. No.	0156250-05-02
Project No.	0156250
Alt. Scale:	
Checked:	AG
Rev.	A

FUMBALLY COURT

7-12a Fumbally Lane, Dublin 8

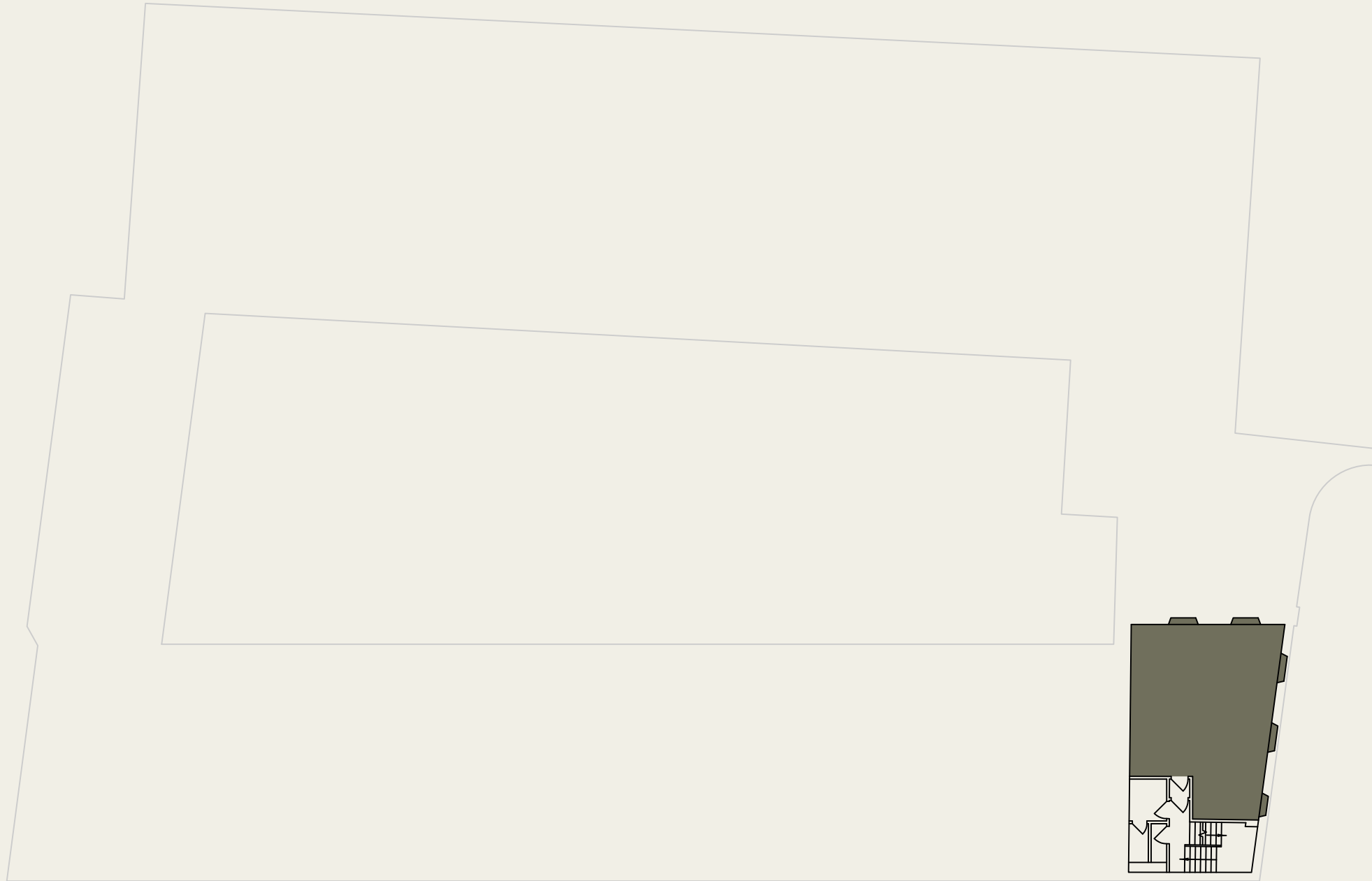

THIRD FLOOR

IPMS 3

● TOWER 3 829 sq.m. | 8920 sq.ft.

TOTAL 829 sq.m. | 8920 sq.ft.

NOTES

This drawing complies with the RICS Property Measurement (incorporating International Property Measurement Standards) 1st edition which is produced to an accuracy that commensurate's with standard presentation scales. It is held in a scaled digital CAD format.

CBRE

CBRE Limited, St Martins Court, 10 Paternoster Row,
London EC4M 7HP
Switchboard: 0207 182 2000 Fax: 0207 182 3007
Web: www.cbre.com

Address:	Fumbally Court		
	7-12a Fumbally Lane		
	Dublin 8		
	Ireland		
Drawing:	Third Floor Area Plan		
Date:	16/03/16	Project No.	0156250
Scale:	1:250@A3	Alt. Scale:	
Drawn:	GL	Checked:	AG
Dwg. No.	0156250-05-03		Rev. A

FUMBALLY COURT

7-12a Fumbally Lane, Dublin 8

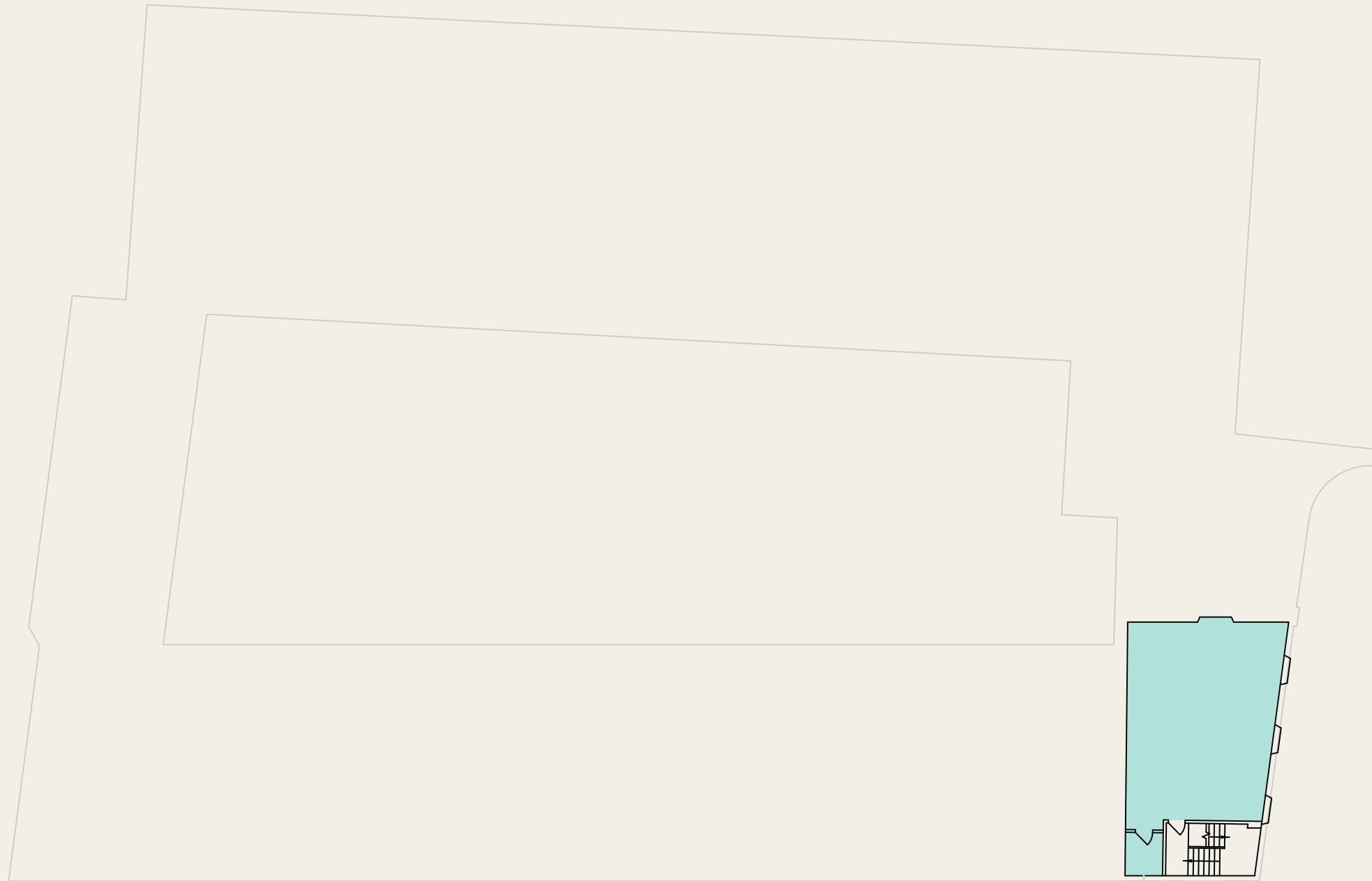

VACANT
TOWER 3

FOURTH FLOOR IPMS 3

TOWER 3 71 sq.m. | 764 sq.ft.

TOTAL 71 sq.m. | 764 sq.ft.

NOTES
This drawing complies with the RICS Property Measurement (incorporating International Property Measurement Standards) 1st edition which is produced to an accuracy that commensurate's with standard presentation scales. It is held in a scaled digital CAD format.



CBRE Limited, St Martins Court, 10 Paternoster Row,
London EC4M 7HP
Switchboard: 0207 182 2000 Fax: 0207 182 3007
Web: www.cbre.com

Address:	Fumbally Court		
	7-12a Fumbally Lane		
	Dublin 8		
	Ireland		
Drawing:	Fourth Floor Area Plan		
Date:	16/03/16	Project No.	0156250
Scale:	1:250@A3	Alt. Scale:	
Drawn:	GL	Checked:	AG
Dwg. No.	0156250-05-04	Rev.	A

FUMBALLY SQUARE

7-12a Fumbally Lane, Dublin 8

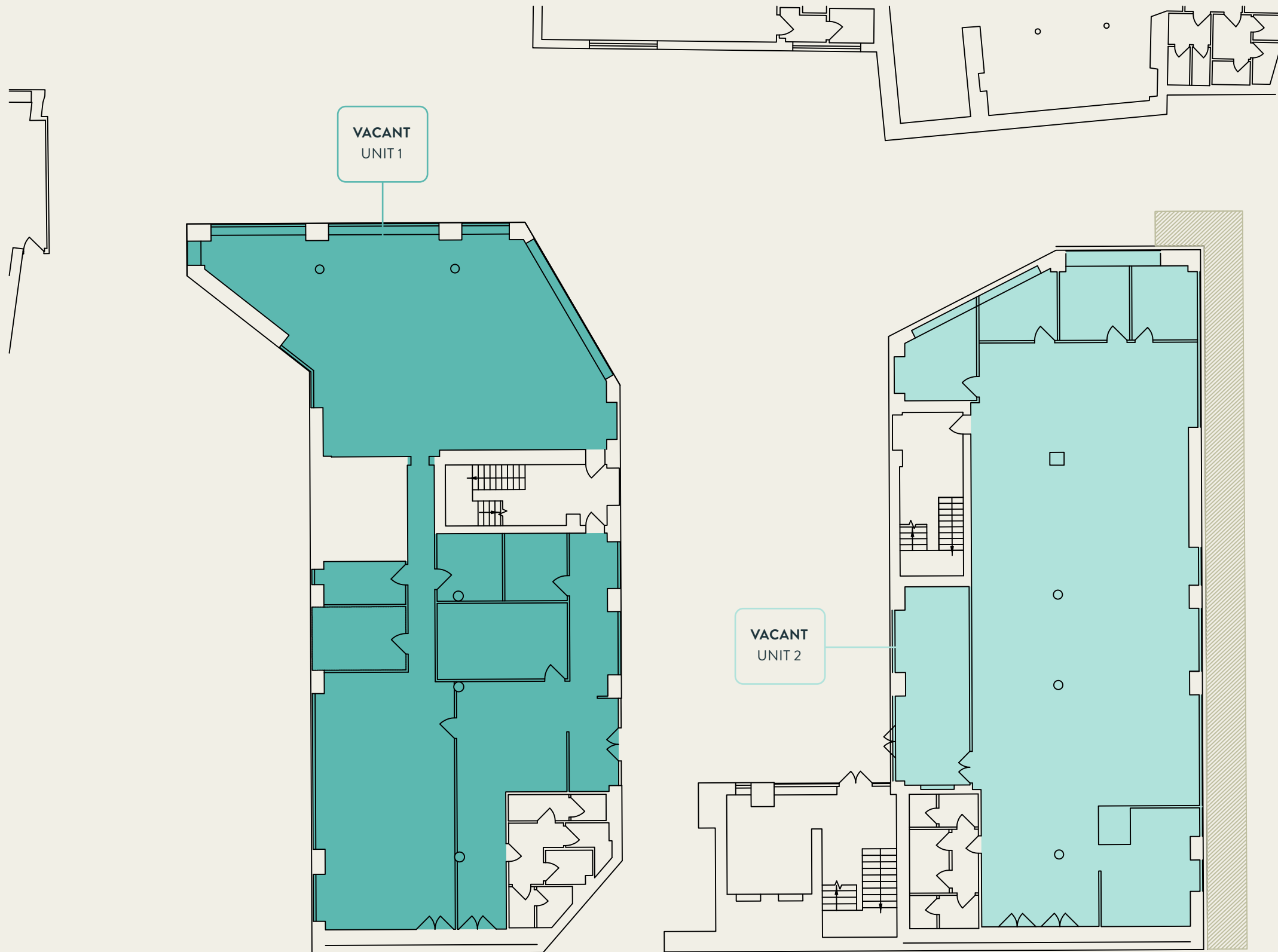

GROUND FLOOR

IPMS 3

● UNIT 1	331.0 sq.m. 3,563 sq.ft.
● UNIT 2	341.7 sq.m. 3,678 sq.ft.
TOTAL	672.7 sq.m. 7,241 sq.ft.

NOTES
This drawing complies with the RICS Property Measurement (incorporating International Property Measurement Standards) 1st edition which is produced to an accuracy that commensurate's with standard presentation scales. It is held in a scaled digital CAD format.

CBRE

CBRE Limited, St Martins Court, 10 Paternoster Row,
London EC4M 7HP
Switchboard: 0207 182 2000 Fax: 0207 182 3007
Web: www.cbre.com

Address:	Fumbally Square		
	Fumbally Lane		
	Dublin 8		
	Ireland		
Drawing:	Ground Floor Area Plan		
Date:	16/03/16	Project No.	0156250
Scale:	1:200@A3	Alt. Scale:	1:100@A1
Drawn:	MF	Checked:	AG
Dwg. No.	0156250-01-00		Rev. A

FUMBALLY SQUARE

7-12a Fumbally Lane, Dublin 8

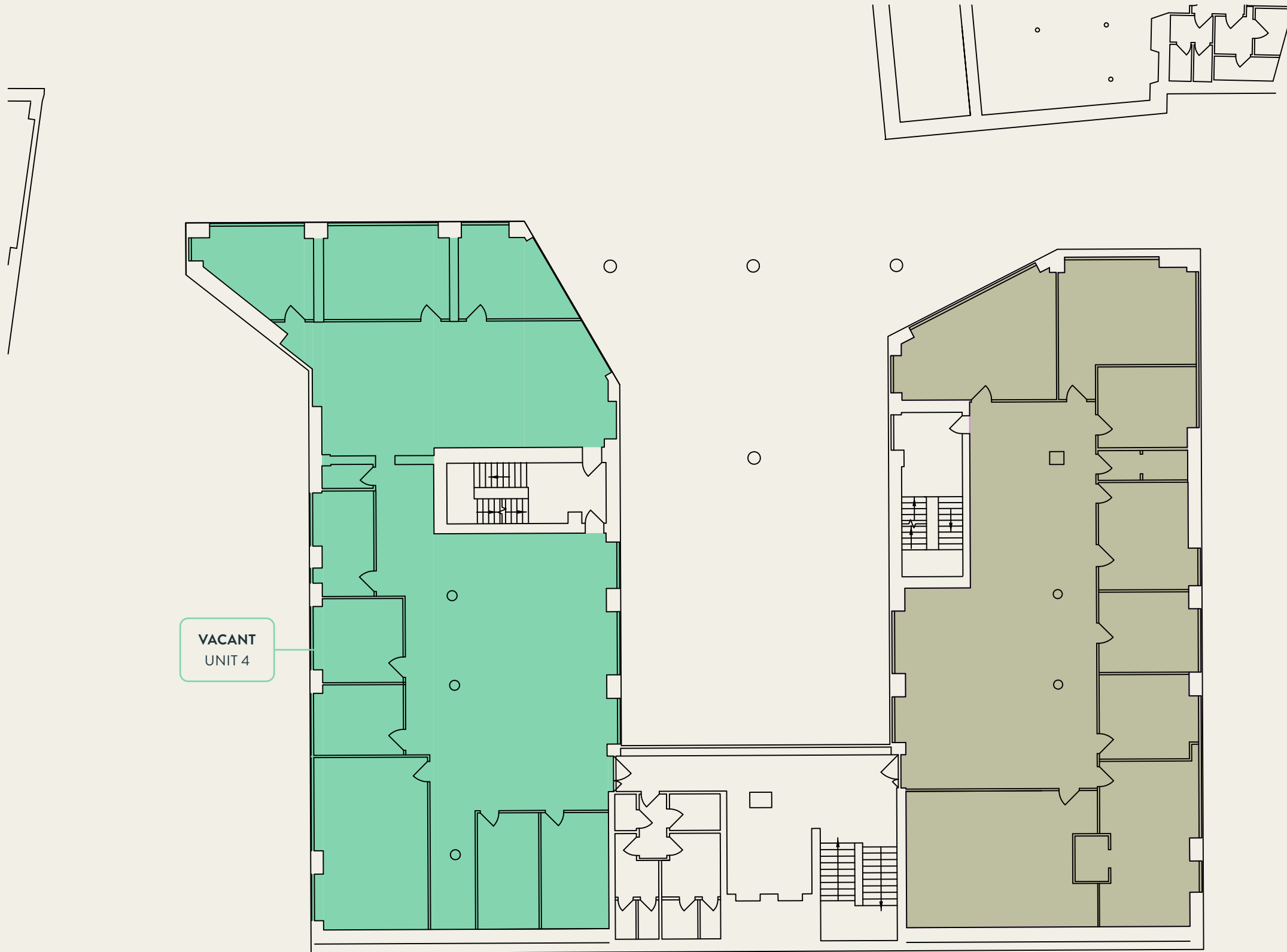

FIRST FLOOR IPMS 3

UNIT 3	349.7 sq.m. 3,764 sq.ft.
UNIT 4	381 sq.m. 4,098 sq.ft.
TOTAL	1,375 sq m 14,804 sq.ft.

NOTES
This drawing complies with the RICS Property Measurement (incorporating International Property Measurement Standards) 1st edition which is produced to an accuracy that commensurate's with standard presentation scales. It is held in a scaled digital CAD format.



CBRE Limited, St Martins Court, 10 Paternoster Row,
London EC4M 7HP
Switchboard: 0207 182 2000 Fax: 0207 182 3007
Web: www.cbre.com

Address:	Fumbally Square		
	Fumbally Lane		
	Dublin 8		
	Ireland		
Drawing:	First Floor Area Plan		
Date:	16/03/16	Project No.	0156250
Scale:	1:200@A3	Alt. Scale:	1:100@A1
Drawn:	MF	Checked:	AG
Dwg. No.	0156250-01-01	Rev.	A

FUMBALLY SQUARE

7-12a Fumbally Lane, Dublin 8

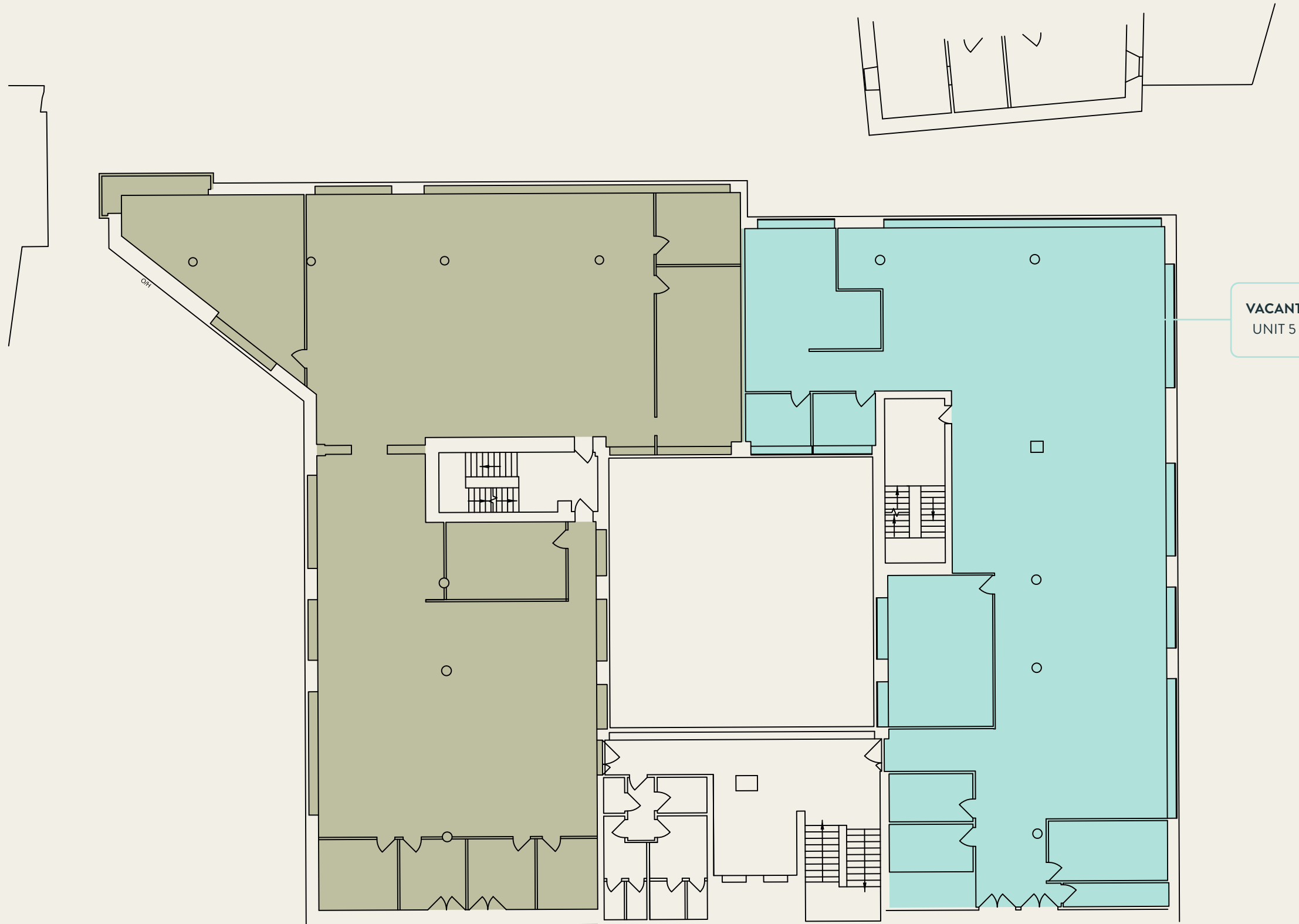

SECOND FLOOR IPMS 3

UNIT 5	497 sq.m. 5,348 sq.ft.
UNIT 6	524.7 sq.m. 5,648 sq.ft.
TOTAL	1,021.7 sq.m. 10,996 sq.ft.

VACANT
UNIT 5

NOTES
This drawing complies with the RICS Property Measurement (incorporating International Property Measurement Standards) 1st edition which is produced to an accuracy that commensurate's with standard presentation scales. It is held in a scaled digital CAD format.



CBRE Limited, St Martins Court, 10 Paternoster Row,
London EC4M 7HP
Switchboard: 0207 182 2000 Fax: 0207 182 3007
Web: www.cbre.com

Address:	Fumbally Square		
	Fumbally Lane		
	Dublin 8		
	Ireland		
Drawing:	Second Floor Area Plan		
Date:	16/03/16	Project No.	0156250
Scale:	1:200@A3	Alt. Scale:	1:100@A1
Drawn:	MF	Checked:	AG
Dwg. No.	0156250-01-02		Rev. A

FUMBALLY SQUARE

7-12a Fumbally Lane, Dublin 8

THIRD FLOOR

IPMS 3

● UNIT 7 & 8

963.4 sq.m. | 10,370 sq.ft.

TOTAL

963.4 sq.m. | 10,7370 sq.ft.

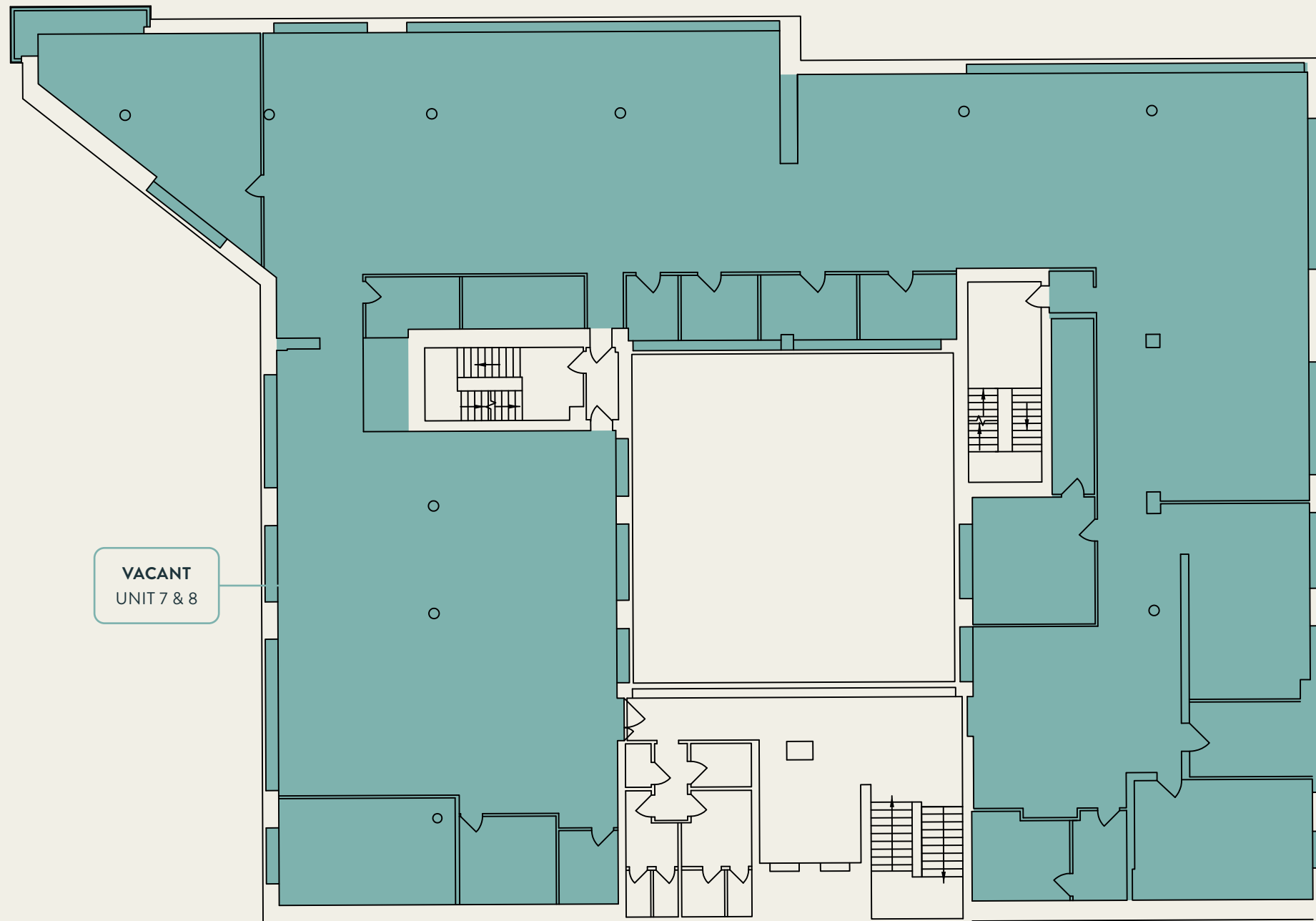
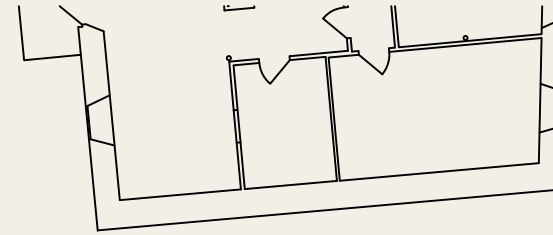

NOTES

This drawing complies with the RICS Property Measurement (incorporating International Property Measurement Standards) 1st edition which is produced to an accuracy that commensurate's with standard presentation scales. It is held in a scaled digital CAD format.

CBRE

CBRE Limited, St Martins Court, 10 Paternoster Row,
London EC4M 7HP
Switchboard: 0207 182 2000 Fax: 0207 182 3007
Web: www.cbre.com

Address:	Fumbally Square		
	Fumbally Lane		
	Dublin 8		
	Ireland		
Drawing:	Third Floor Area Plan		
Date:	16/03/16	Project No.	0156250
Scale:	1:200@A3	Alt. Scale:	1:100@A1
Drawn:	MF	Checked:	AG
Dwg. No.	0156250-01-03	Rev.	A

FUMBALLY SQUARE

7-12a Fumbally Lane, Dublin 8

FOURTH FLOOR

IPMS 3

TENANT 9 811.3 sq.m. | 8,733 sq.ft.

TOTAL 811.3 sq.m. | 8,733 sq.ft.

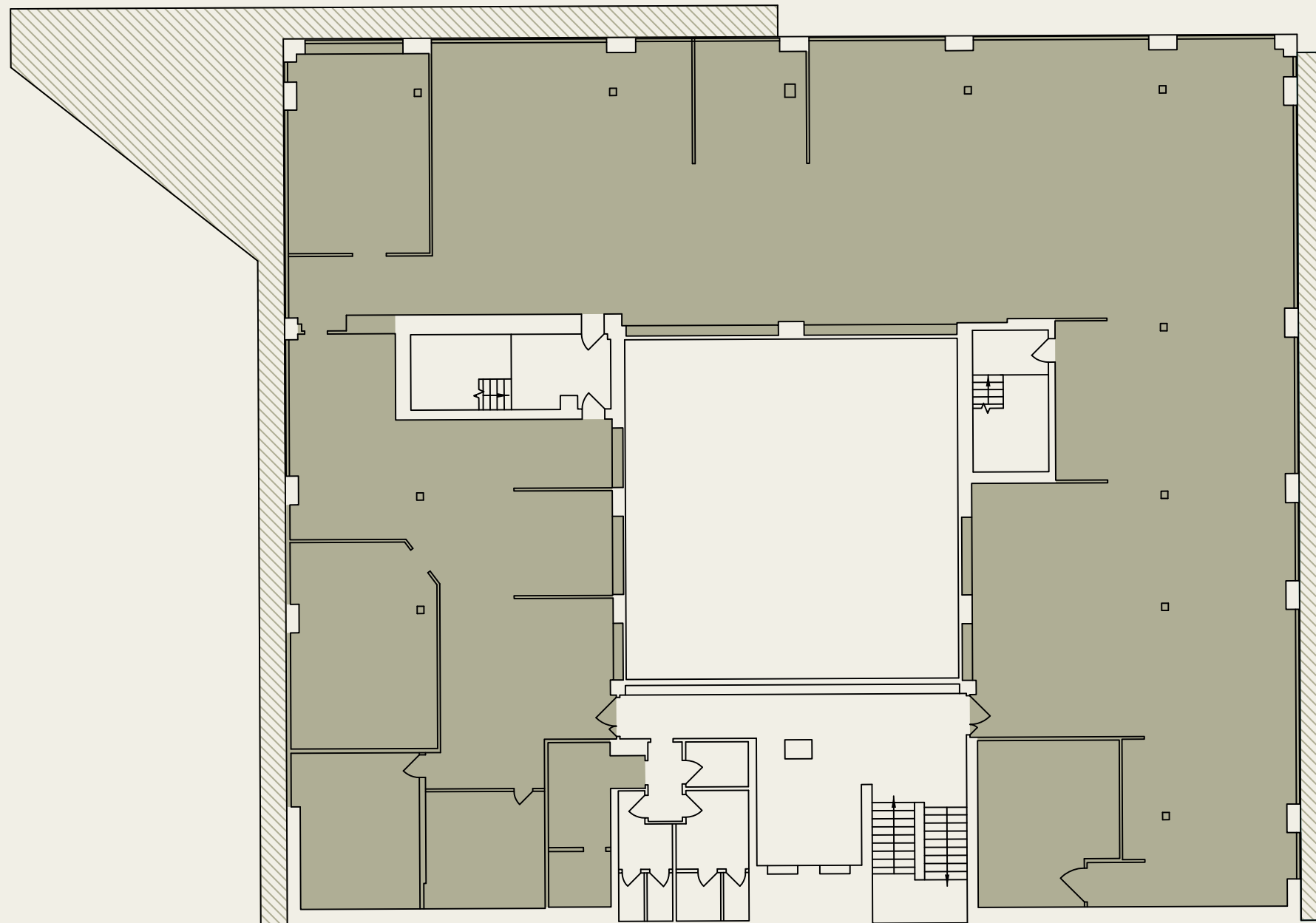

NOTES
This drawing complies with the RICS Property Measurement (incorporating International Property Measurement Standards) 1st edition which is produced to an accuracy that commensurate's with standard presentation scales. It is held in a scaled digital CAD format.

EXCLUSIONS
Balconies 130.7 sq.m. | 1,407 sq.ft.



CBRE Limited, St Martins Court, 10 Paternoster Row,
London EC4M 7HP
Switchboard: 0207 182 2000 Fax: 0207 182 3007
Web: www.cbre.com

Address:	Fumbally Square		
	Fumbally Lane		
	Dublin 8		
	Ireland		
Drawing:	Fourth Floor Area Plan		
Date:	16/03/16	Project No.	0156250
Scale:	1:200@A3	Alt. Scale:	1:100@A1
Drawn:	MF	Checked:	AG
Dwg. No.	0156250-01-04	Rev.	A

FUMBALLY MEWS

7-12a Fumbally Lane, Dublin 8

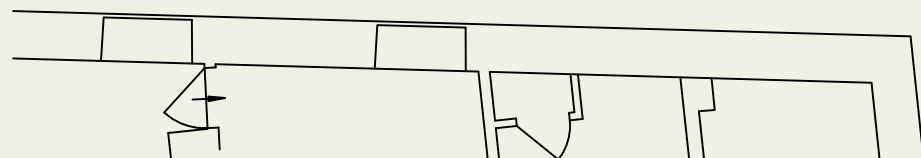
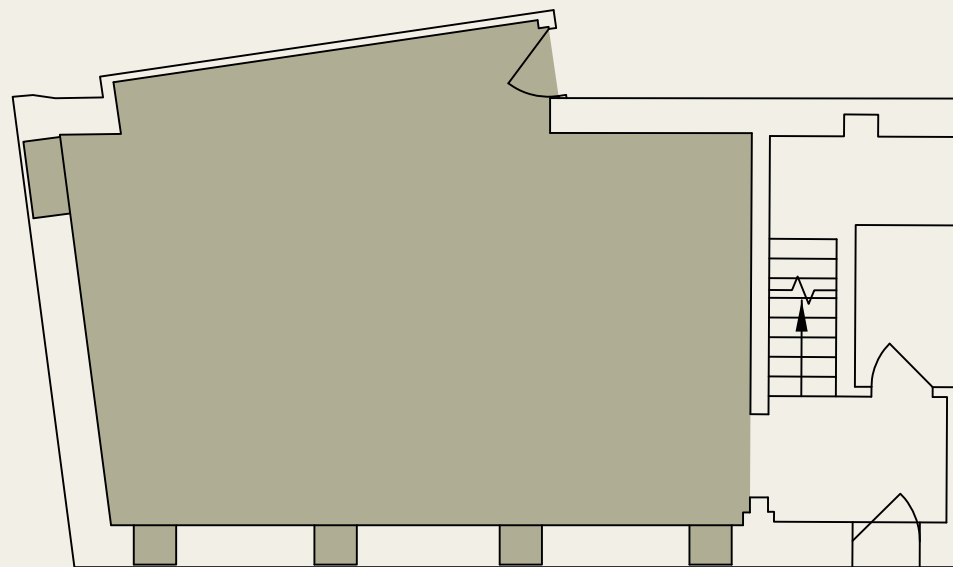
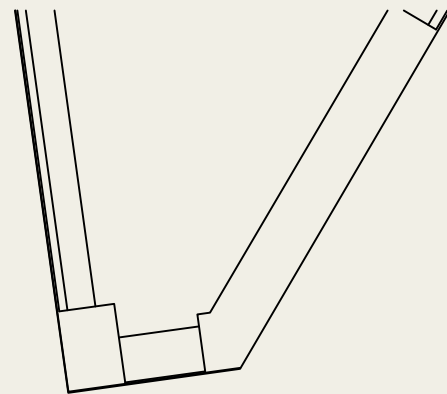

GROUND FLOOR IPMS 3

TENANT 1 53.6 sq.m. | 577 sq.ft.

TOTAL 53.6 sq.m. | 577 sq.ft.

NOTES
This drawing complies with the RICS Property Measurement (incorporating International Property Measurement Standards) 1st edition which is produced to an accuracy that commensurate's with standard presentation scales. It is held in a scaled digital CAD format.



CBRE Limited, St Martins Court, 10 Paternoster Row,
London EC4M 7HP
Switchboard: 0207 182 2000 Fax: 0207 182 3007
Web: www.cbre.com

Address:	Fumbally Mews		
	7-12a Fumbally Lane		
	Dublin 8		
	Ireland		
Drawing:	Ground Floor Area Plan		
Date:	16/03/16	Project No.	0156250
Scale:	1:100@A3	Alt. Scale:	1:50@A1
Drawn:	MF	Checked:	AG
Dwg. No.	0156250-04-00	Rev.	A

FUMBALLY MEWS

7-12a Fumbally Lane, Dublin 8

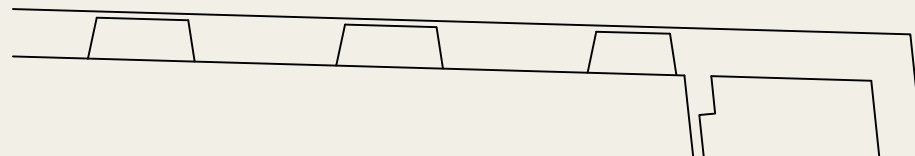
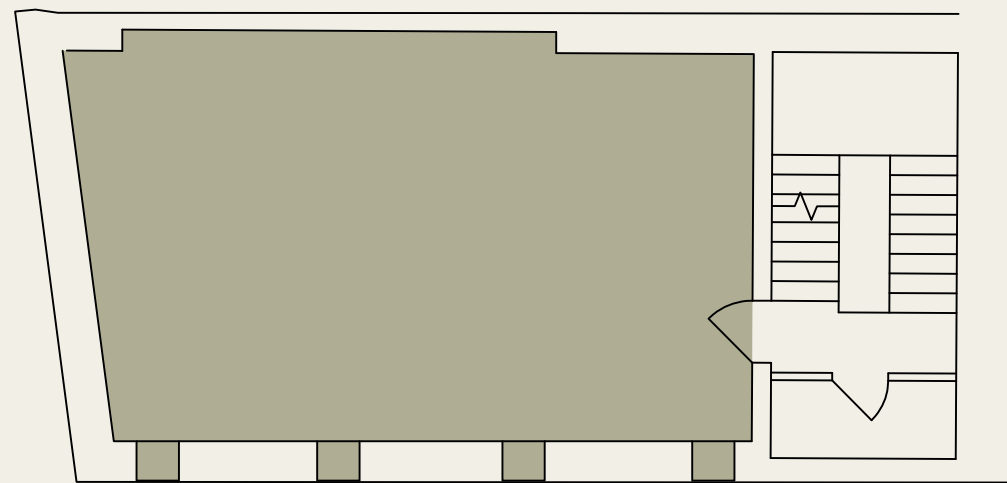
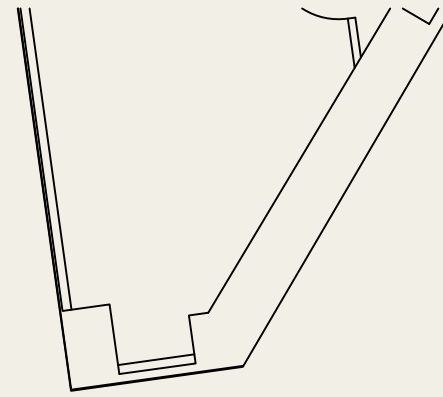

FIRST FLOOR IPMS 3

TENANT 1 48.0 sq.m. | 517 sq.ft.

TOTAL 48.0 sq.m. | 517 sq.ft.

NOTES
This drawing complies with the RICS Property Measurement (incorporating International Property Measurement Standards) 1st edition which is produced to an accuracy that commensurate's with standard presentation scales. It is held in a scaled digital CAD format.



CBRE Limited, St Martins Court, 10 Paternoster Row,
London EC4M 7HP
Switchboard: 0207 182 2000 Fax: 0207 182 3007
Web: www.cbre.com

Address:	Fumbally Mews		
	7-12a Fumbally Lane		
	Dublin 8		
	Ireland		
Drawing:	First Floor Area Plan		
Date:	16/03/16	Project No.	0156250
Scale:	1:100@A3	Alt. Scale:	1:50@A1
Drawn:	MF	Checked:	AG
Dwg. No.	0156250-04-01	Rev.	A

FUMBALLY MEWS

7-12a Fumbally Lane, Dublin 8

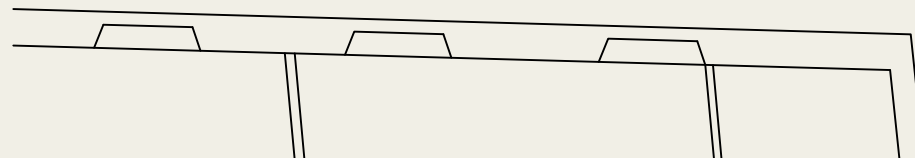
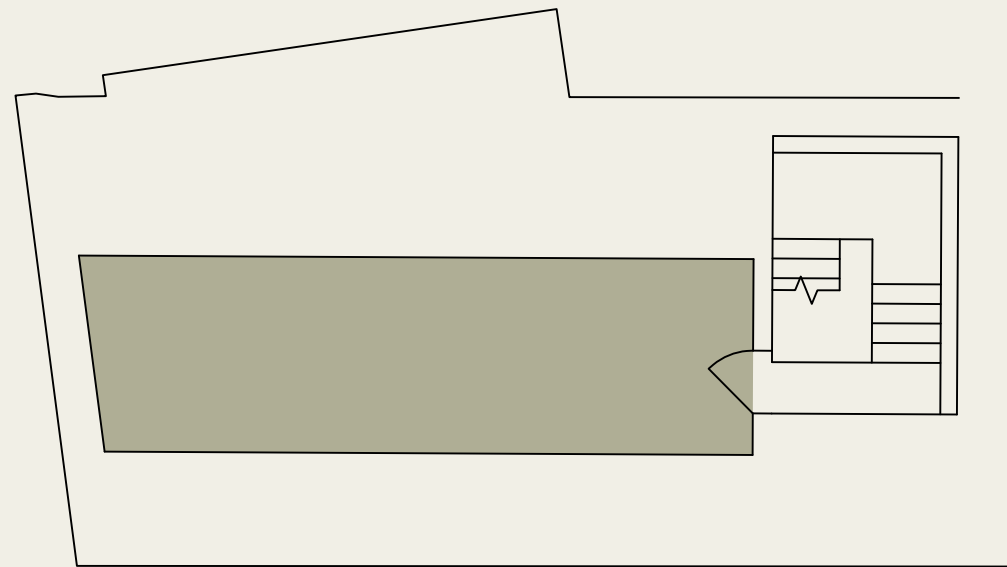
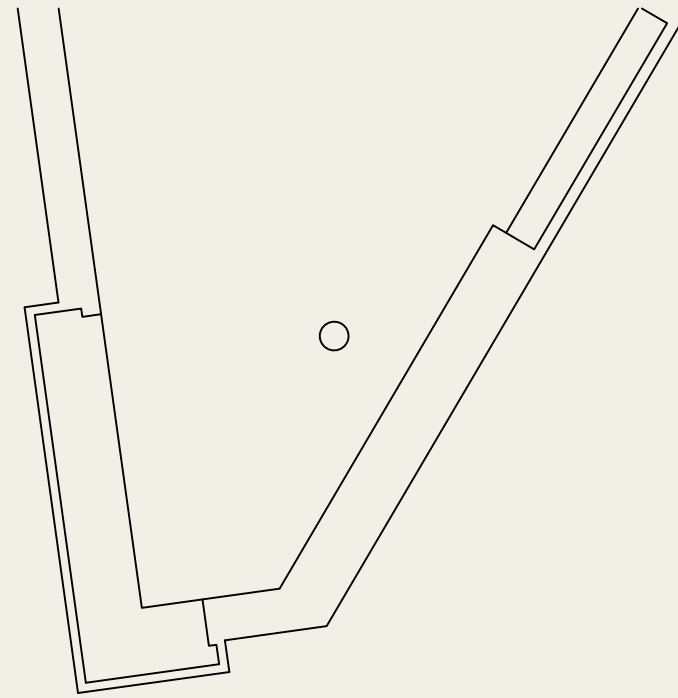

SECOND FLOOR IPMS 3

TENANT 1 22.7 sq.m. | 244 sq.ft.

TOTAL 22.7 sq.m. | 244 sq.ft.

NOTES
This drawing complies with the RICS Property Measurement (incorporating International Property Measurement Standards) 1st edition which is produced to an accuracy that commensurate's with standard presentation scales. It is held in a scaled digital CAD format.



CBRE Limited, St Martins Court, 10 Paternoster Row,
London EC4M 7HP
Switchboard: 0207 182 2000 Fax: 0207 182 3007
Web: www.cbre.com

Address:	Fumbally Mews		
	7-12a Fumbally Lane		
	Dublin 8		
	Ireland		
Drawing:	Second Floor Area Plan		
Date:	16/03/16	Project No.	0156250
Scale:	1:100@A3	Alt. Scale:	1:50@A1
Drawn:	MF	Checked:	AG
Dwg. No.	0156250-04-02	Rev.	A

FUMBALLY STUDIO

7-12a Fumbally Lane, Dublin 8

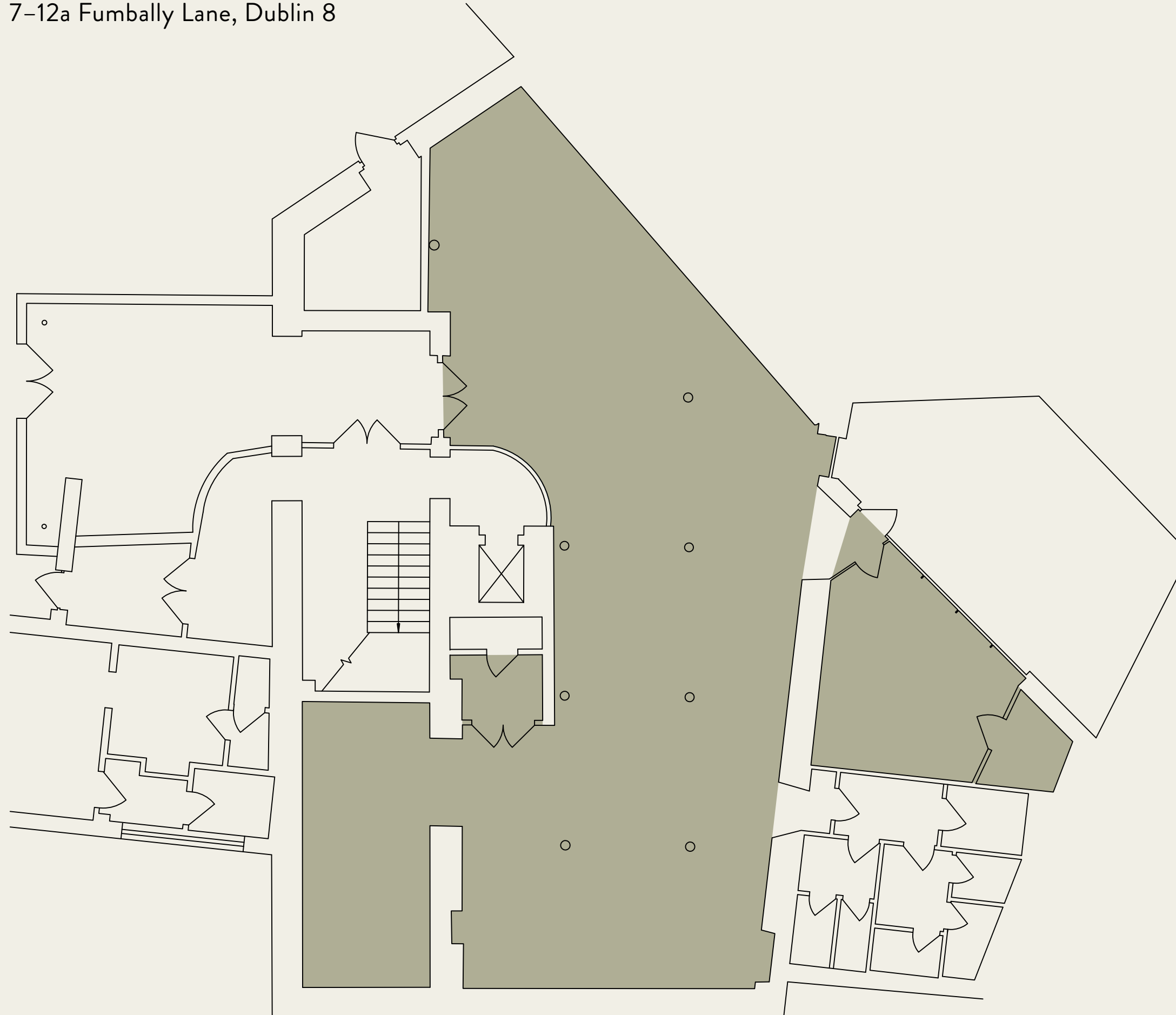

GROUND FLOOR 1

IPMS 3

OFFICE UNIT 194.3 sq.m. | 2,091 sq.ft.

TOTAL 194.3 sq.m. | 2,091 sq.ft.

NOTES
This drawing complies with the RICS Property Measurement (incorporating International Property Measurement Standards) 1st edition which is produced to an accuracy that commensurate's with standard presentation scales. It is held in a scaled digital CAD format.



CBRE Limited, St Martins Court, 10 Paternoster Row,
London EC4M 7HP
Switchboard: 0207 182 2000 Fax: 0207 182 3007
Web: www.cbre.com

Address:	Fumbally Studio		
	Fumbally Lane		
	Dublin 8		
	Ireland		
Drawing:	Ground Floor Area Plan		
Date:	16/03/16	Project No.	0156250
Scale:	1:100@A3	Alt. Scale:	1:50@A1
Drawn:	PF	Checked:	AG
Dwg. No.	0156250-03-00	Rev.	A

FUMBALLY STUDIO

7-12a Fumbally Lane, Dublin 8

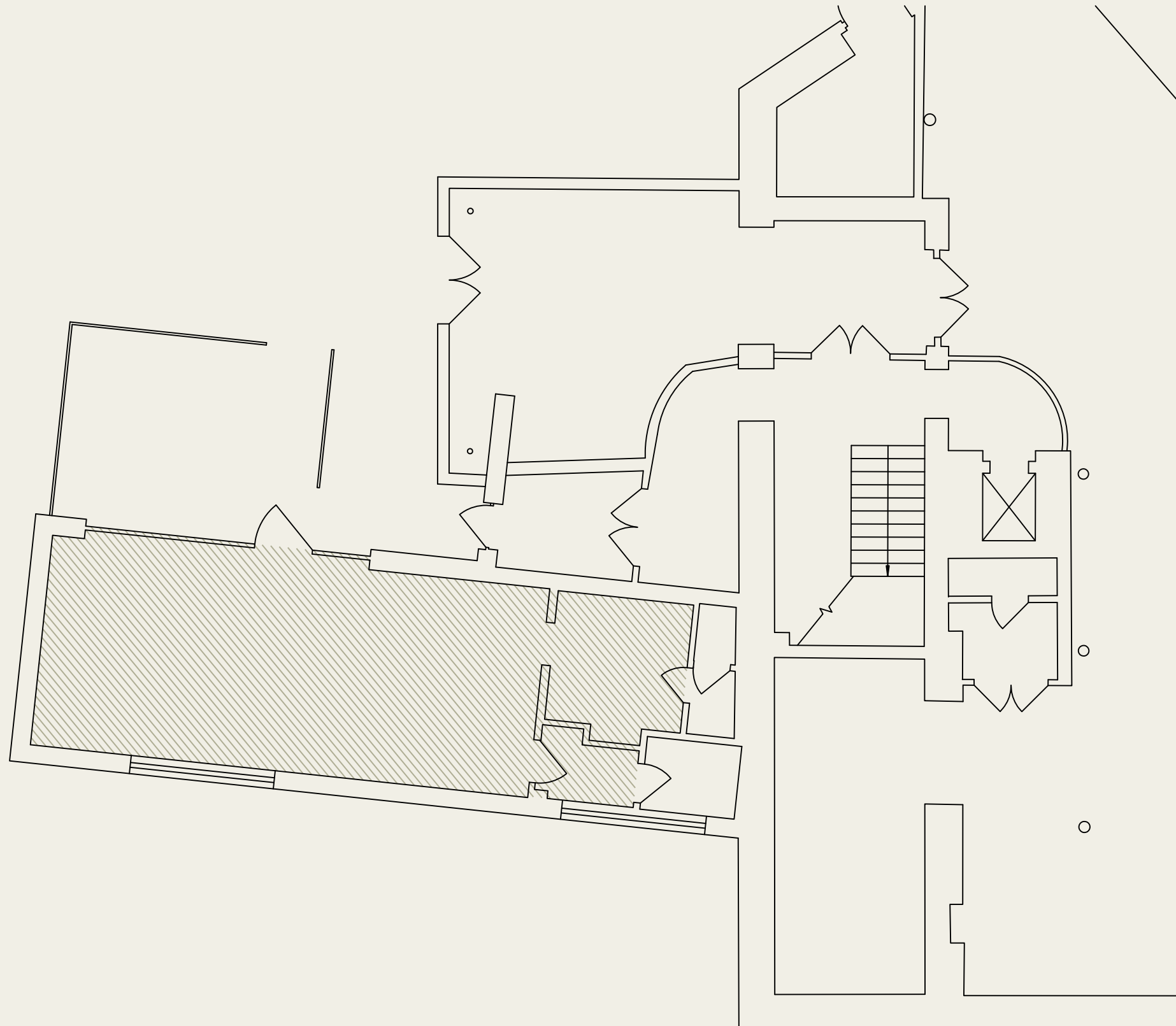

GROUND FLOOR 2 INTERNAL AREA PLAN

COMMERCIAL UNIT 58.6 sq.m. | 631 sq.ft.

TOTAL 58.6 sq.m. | 631 sq.ft.

NOTES
This drawing complies with the RICS Property Measurement (incorporating International Property Measurement Standards) 1st edition which is produced to an accuracy that commensurate's with standard presentation scales. It is held in a scaled digital CAD format.

Exclusions
Seating Area 22.9 sq m | 246 sq ft



CBRE Limited, St Martins Court, 10 Paternoster Row,
London EC4M 7HP
Switchboard: 0207 182 2000 Fax: 0207 182 3007
Web: www.cbre.com

Address:	Fumbally Studio		
	Fumbally Lane		
	Dublin 8		
	Ireland		
Drawing:	Ground Floor Area Plan		
Date:	16/03/16	Project No.	0156250
Scale:	1:100@A3	Alt. Scale:	1:50@A1
Drawn:	PF	Checked:	AG
Dwg. No.	0156250-03-00A	Rev.	A

FUMBALLY STUDIO

7-12a Fumbally Lane, Dublin 8

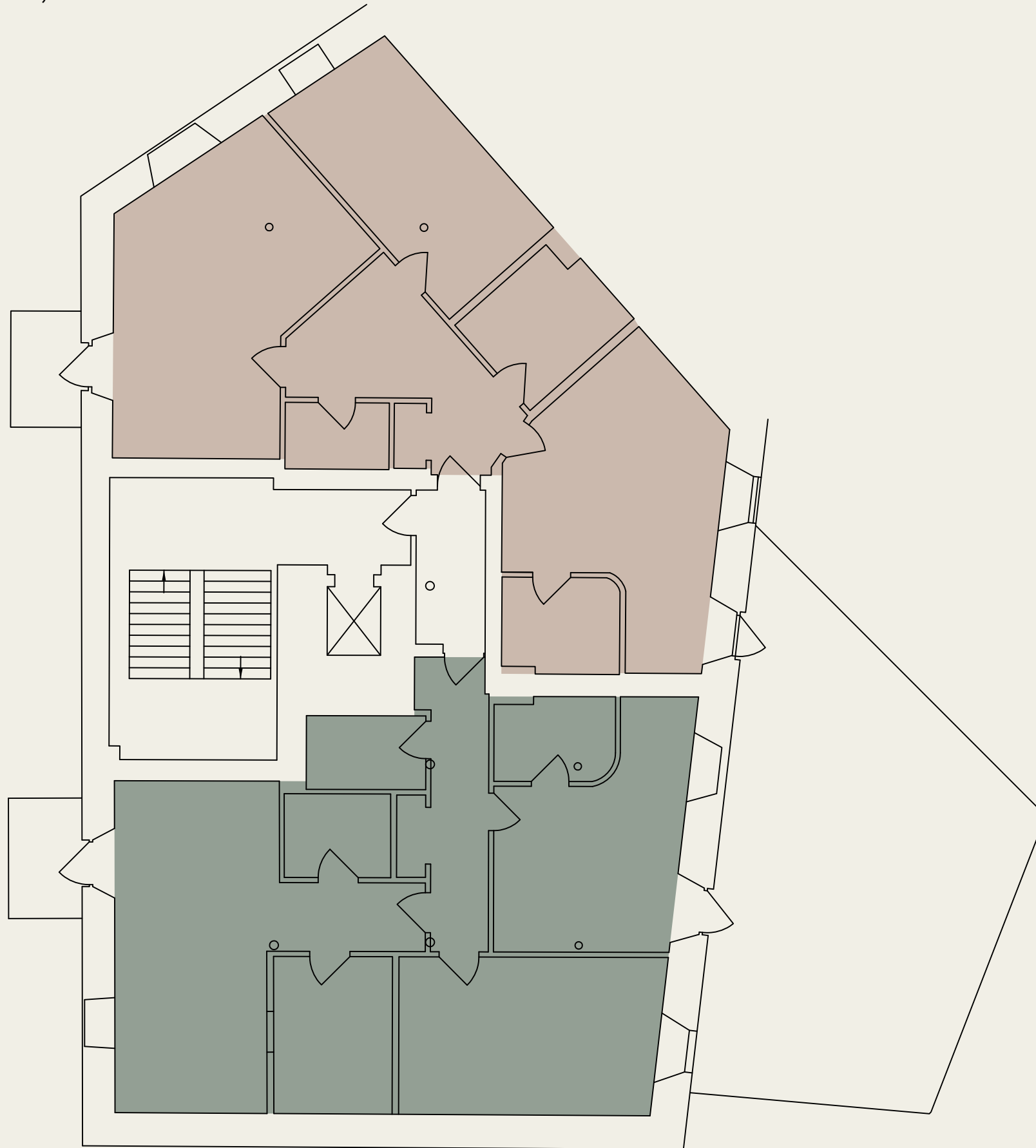

SECOND FLOOR INTERNAL AREA PLAN

● APARTMENT 1	91.4 sq.m. 984 sq.ft.
● APARTMENT 2	92 sq.m. 990 sq.ft.
TOTAL	183.4 sq.m. 1,974 sq.ft.

NOTES
This drawing complies with the RICS Property Measurement (incorporating International Property Measurement Standards) 1st edition which is produced to an accuracy that commensurate's with standard presentation scales. It is held in a scaled digital CAD format.



CBRE Limited, St Martins Court, 10 Paternoster Row,
London EC4M 7HP
Switchboard: 0207 182 2000 Fax: 0207 182 3007
Web: www.cbre.com

Address:	Fumbally Studio		
	Fumbally Lane		
	Dublin 8		
	Ireland		
Drawing:	Second Floor Area Plan		
Date:	16/03/16	Project No.	0156250
Scale:	1:100@A3	Alt. Scale:	1:50@A1
Drawn:	GL	Checked:	AG
Dwg. No.	0156250-03-02	Rev.	A

FUMBALLY STUDIO

7-12a Fumbally Lane, Dublin 8

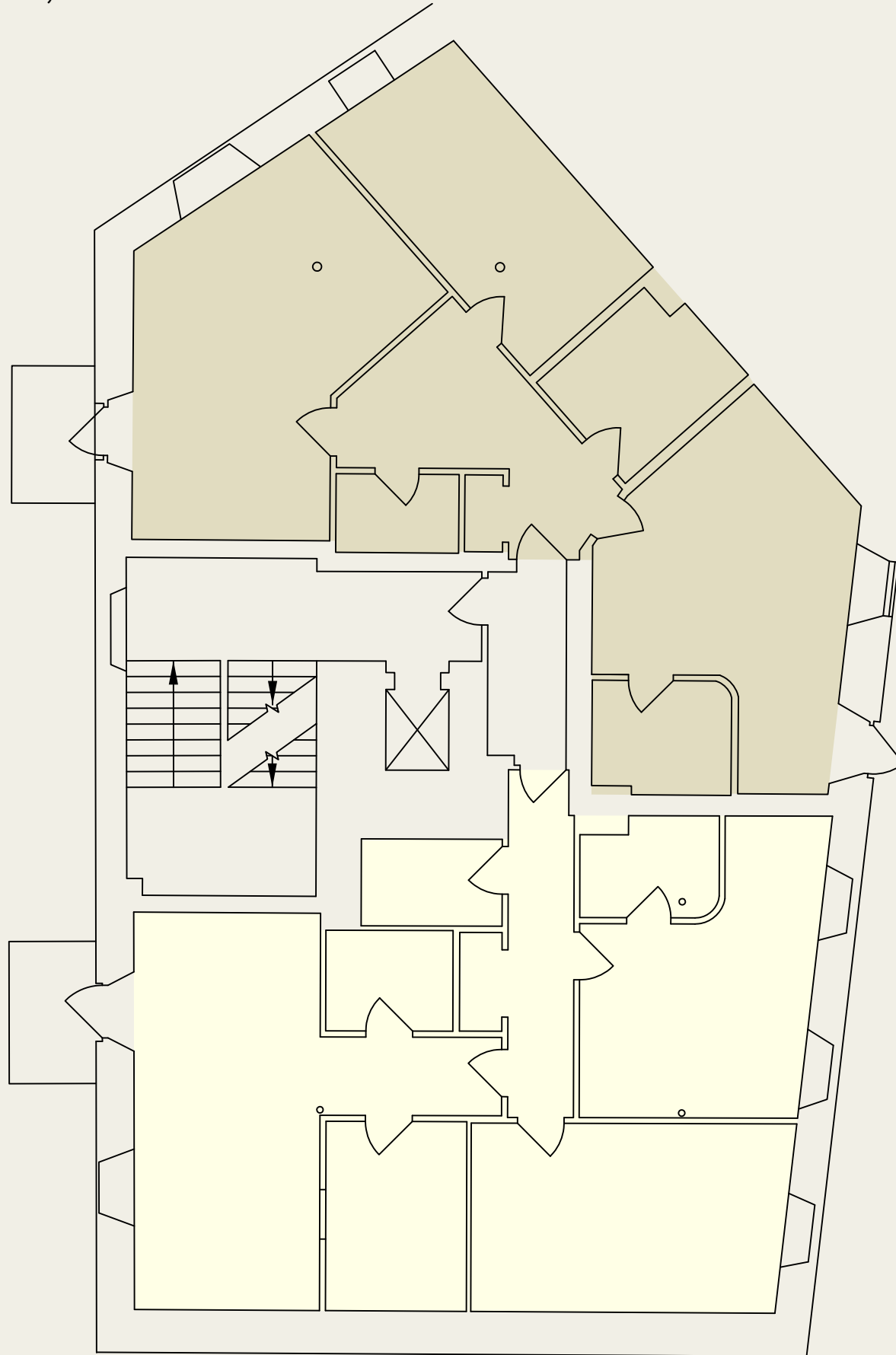

THIRD FLOOR INTERNAL AREA PLAN

● APARTMENT 3	91.4 sq.m. 984 sq.ft.
● APARTMENT 4	93.1 sq.m. 1,002 sq.ft.
TOTAL	184.5 sq.m. 1,986 sq.ft.

NOTES
This drawing complies with the RICS Property Measurement (incorporating International Property Measurement Standards) 1st edition which is produced to an accuracy that commensurate's with standard presentation scales. It is held in a scaled digital CAD format.



CBRE Limited, St Martins Court, 10 Paternoster Row,
London EC4M 7HP
Switchboard: 0207 182 2000 Fax: 0207 182 3007
Web: www.cbre.com

Address:	Fumbally Studio		
	Fumbally Lane		
	Dublin 8		
	Ireland		
Drawing:	Second Floor Area Plan		
Date:	16/03/16	Project No.	0156250
Scale:	1:100@A3	Alt. Scale:	1:50@A1
Drawn:	GL	Checked:	AG
Dwg. No.	0156250-03-03	Rev.	A